

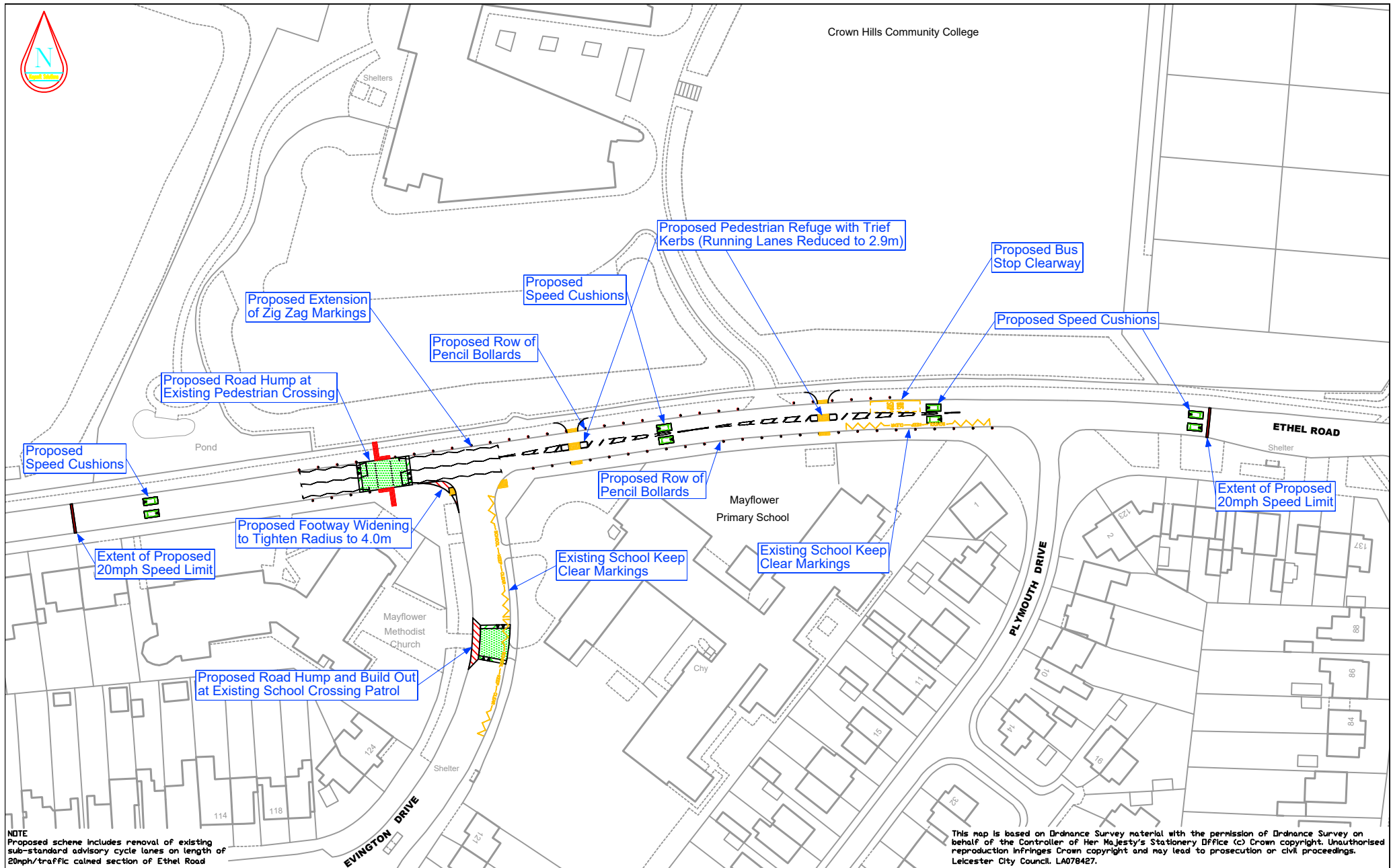

Crown Hills Community College



NOTE
Proposed scheme includes removal of existing sub-standard advisory cycle lanes on length of 20mph/traffic calmed section of Ethel Road

This map is based on Ordnance Survey material with the permission of Ordnance Survey on behalf of the Controller of Her Majesty's Stationery Office (c) Crown copyright. Unauthorised reproduction infringes Crown copyright and may lead to prosecution or civil proceedings. Leicester City Council. LA078427.

Leicester  City Council
Planning, Development and Transportation

STONEYGATE AND SPINNEY HILLS WARDS
Evington Valley Area
Proposed 20mph Zone
Proposed Traffic Calming - Ethel Road

DRAWING No.		REV	SCALE
PDT/SRW/N115647C/L(0)/TC-ER-SRW			Not Standard
DRAWN BY	SRW	DATE	20th April 2023
CHECKED	MB	SIZE	A4
ACAD FILE	Evington Valley	UPRN	UPRN