

FILENAME: N:\PROJECTS\A081750-1 - ASHTON GREEN\ACAD\DWGS\A081750-1-35-18-02\T031\_LEICESTER ROAD & BEAUMONT LEYS LANE SIMPLIFIED CONCEPT FOR CONSULTATION\_REVA.DWG | PLOTTED BY: EDWARD DUCKER | PLOTTED DATE: 12 November 2015 10:46:18

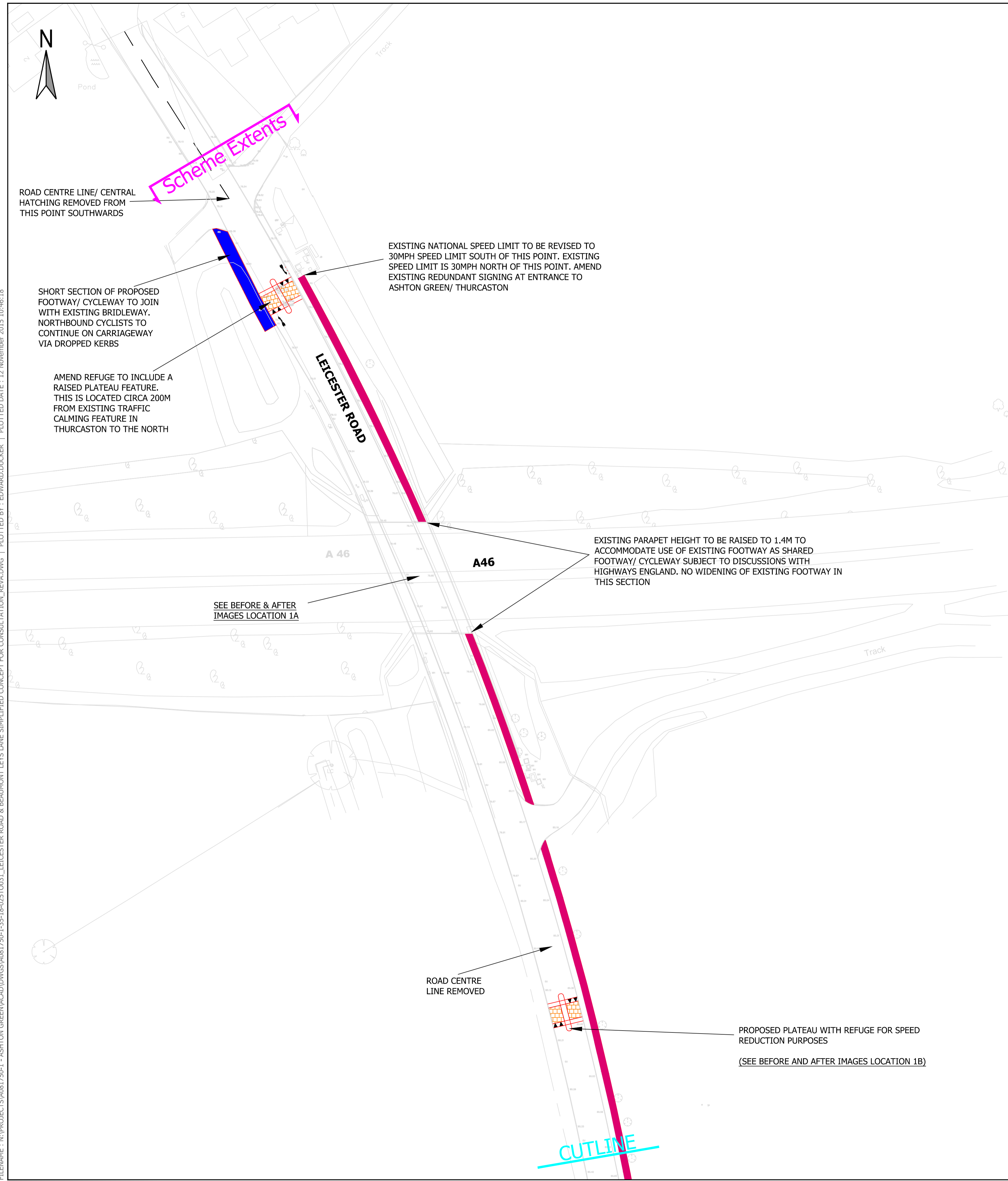

DO NOT SCALE. CONTRACTOR TO CHECK ALL DIMENSIONS AND REPORT ANY OMISSIONS OR ERRORS

- KEY**
- PROPOSED KERBLINE/ FOOTWAY EDGING
  - WIDENING OF EXISTING FOOTWAY TO CREATE 3.0M WIDE FOOTWAY/ CYCLEWAY (2.0M MINIMUM WIDTH AT PINCH POINTS)
  - PROPOSED 3.0M WIDE FOOTWAY/ CYCLEWAY
  - RAISED PLATEAU

**NOTES**

1. BACKGROUND MAPPING CONTAINED IN LEICESTER CITY COUNCIL TOPOGRAPHICAL SURVEY "LEIC\_201" REV A (OCTOBER 2015).

REV	DESCRIPTION	BY	CHK	APP	DATE
A	LCC 09/11/15 EMAIL COMMENTS	ED	ED	ASG	12/11/15

Client: LEICESTER CITY COUNCIL

EXECUTIVE PARK  
 AVALON WAY  
 ANSTEY  
 LEICESTER  
 LE7 7GR  
 TEL: +44 (0)116 234 8000  
 FAX: +44 (0)116 234 8001  
 e-mail: leicester@wyg.com



Project: ASHTON GREEN

Drawing Title:  
 LEICESTER ROAD/ BEAUMONT LEYS  
 LANE IMPROVEMENTS  
 CONSULTATION LAYOUT SHEET 1

Scale @ A1	Drawn	Date	Checked	Date	Approved	Date
1:500	ED	29/10/15	CS	29/10/15	CS	29/10/15
Project No.	Office	Type	Drawing No.	Revision		
A081750-1	35	18	025	A		