

This map is based on Ordnance Survey material with the permission of Ordnance Survey on behalf of the Controller of Her Majesty's Stationery Office (c) Crown copyright. Unauthorised reproduction infringes Crown copyright and may lead to prosecution or civil proceedings. Leicester City Council. LA078427.

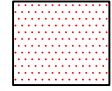

Proposed 20mph Speed Limit

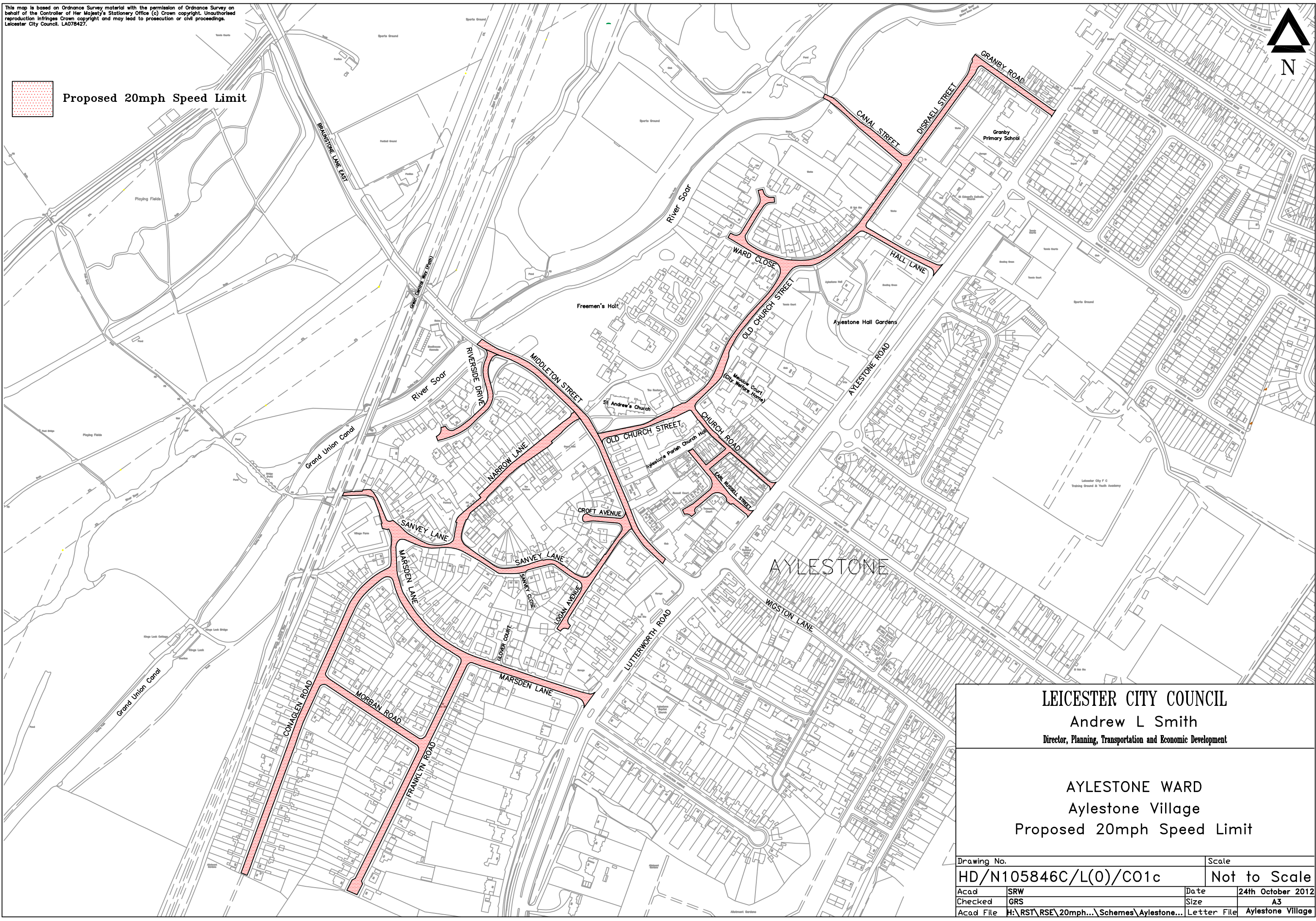

LEICESTER CITY COUNCIL
 Andrew L Smith
 Director, Planning, Transportation and Economic Development

AYLESTONE WARD
 Aylestone Village
 Proposed 20mph Speed Limit

Drawing No.		Scale	
HD/N105846C/L(0)/CO1c		Not to Scale	
Acad	SRW	Date	24th October 2012
Checked	GRS	Size	A3
Acad File	H:\RST\RSE\20mph...\Schemes\Aylestone...	Letter File	Aylestone Village