

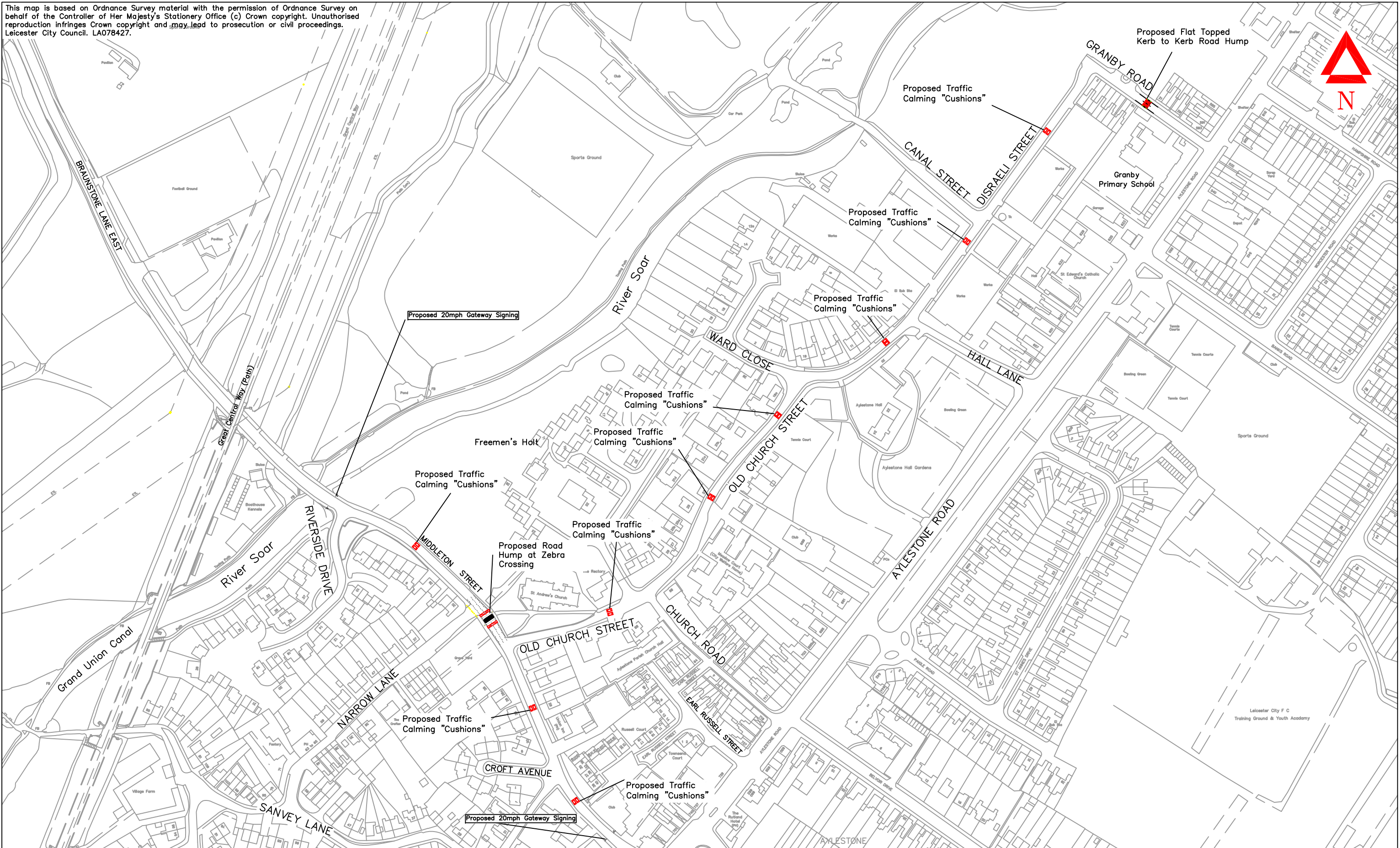

This map is based on Ordnance Survey material with the permission of Ordnance Survey on behalf of the Controller of Her Majesty's Stationery Office (c) Crown copyright. Unauthorised reproduction infringes Crown copyright and may lead to prosecution or civil proceedings. Leicester City Council. LA078427.



AYLESTONE WARD
 Aylestone Village
 Proposed Traffic Calming

DATE	24th October 2012
DRG. No.	HD/N105846C/L(0)/C01d
ACAD	SRW
CHECKED	GRS
SCALE	A3 1:2500
LETTER FILE	N1058
ACAD FILE	Aylestone Village

Leicester  City Council

ANDREW L SMITH
 Director, Planning,
 Transportation and Economic
 Development