

Proposed 20mph Speed Limit

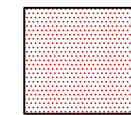

Existing 20mph Speed Limit

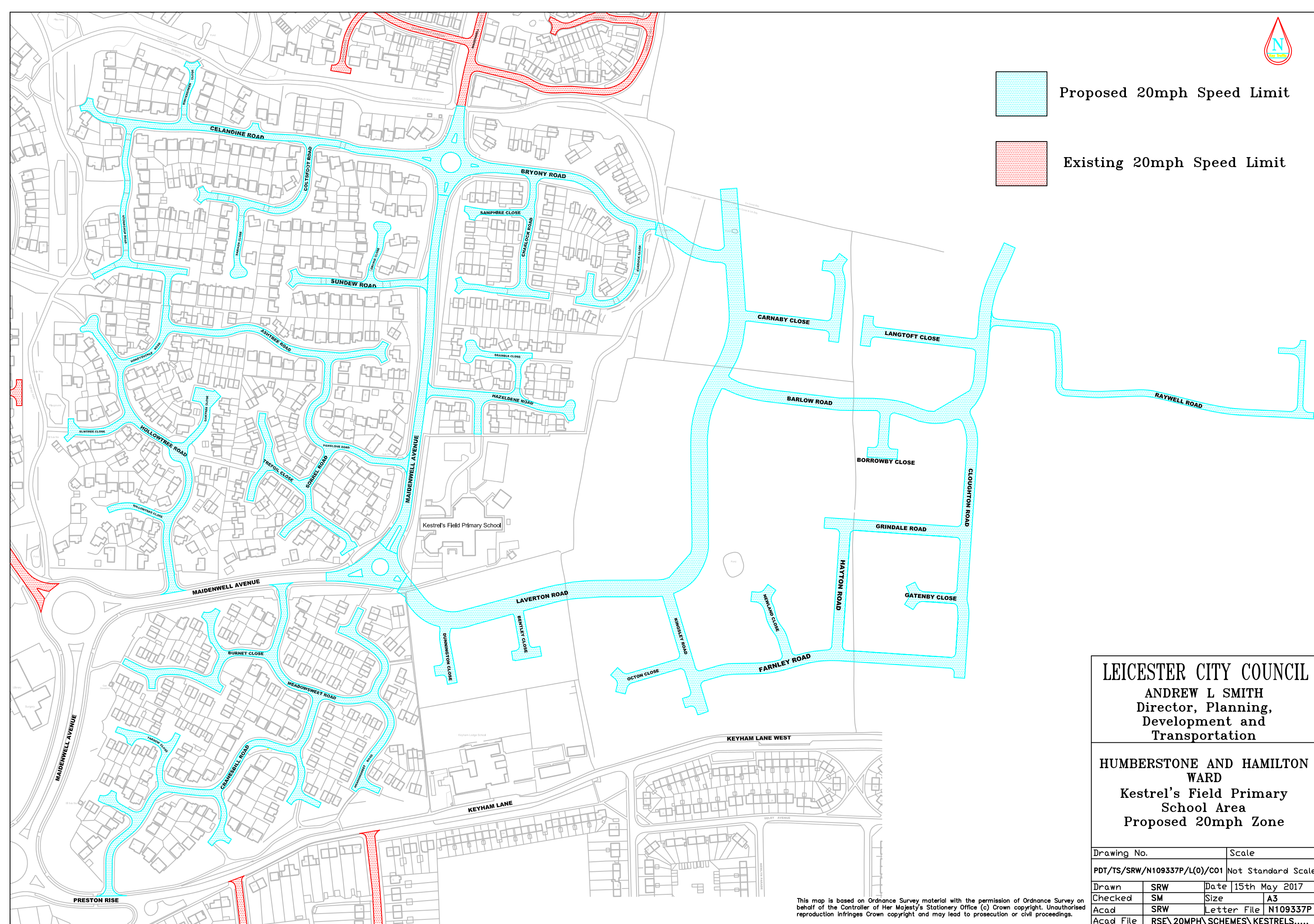

LEICESTER CITY COUNCIL
ANDREW L SMITH
 Director, Planning,
 Development and
 Transportation

HUMBERSTONE AND HAMILTON WARD
Kestrel's Field Primary School Area
Proposed 20mph Zone

Drawing No.		Scale	
PDT/TS/SRW/N109337P/L(0)/C01		Not Standard Scale	
Drawn	SRW	Date	15th May 2017
Checked	SM	Size	A3
Acad	SRW	Letter File	N109337P
Acad File	RSE\20MPH\SCHEMES\KESTRELS.....		

This map is based on Ordnance Survey material with the permission of Ordnance Survey on behalf of the Controller of Her Majesty's Stationery Office (c) Crown copyright. Unauthorised reproduction infringes Crown copyright and may lead to prosecution or civil proceedings.